

GLOUCESTER GREEN

BUS STATION

OVADA ENTRANCE

H

G

SUB STA

F

E

D

C

B

A

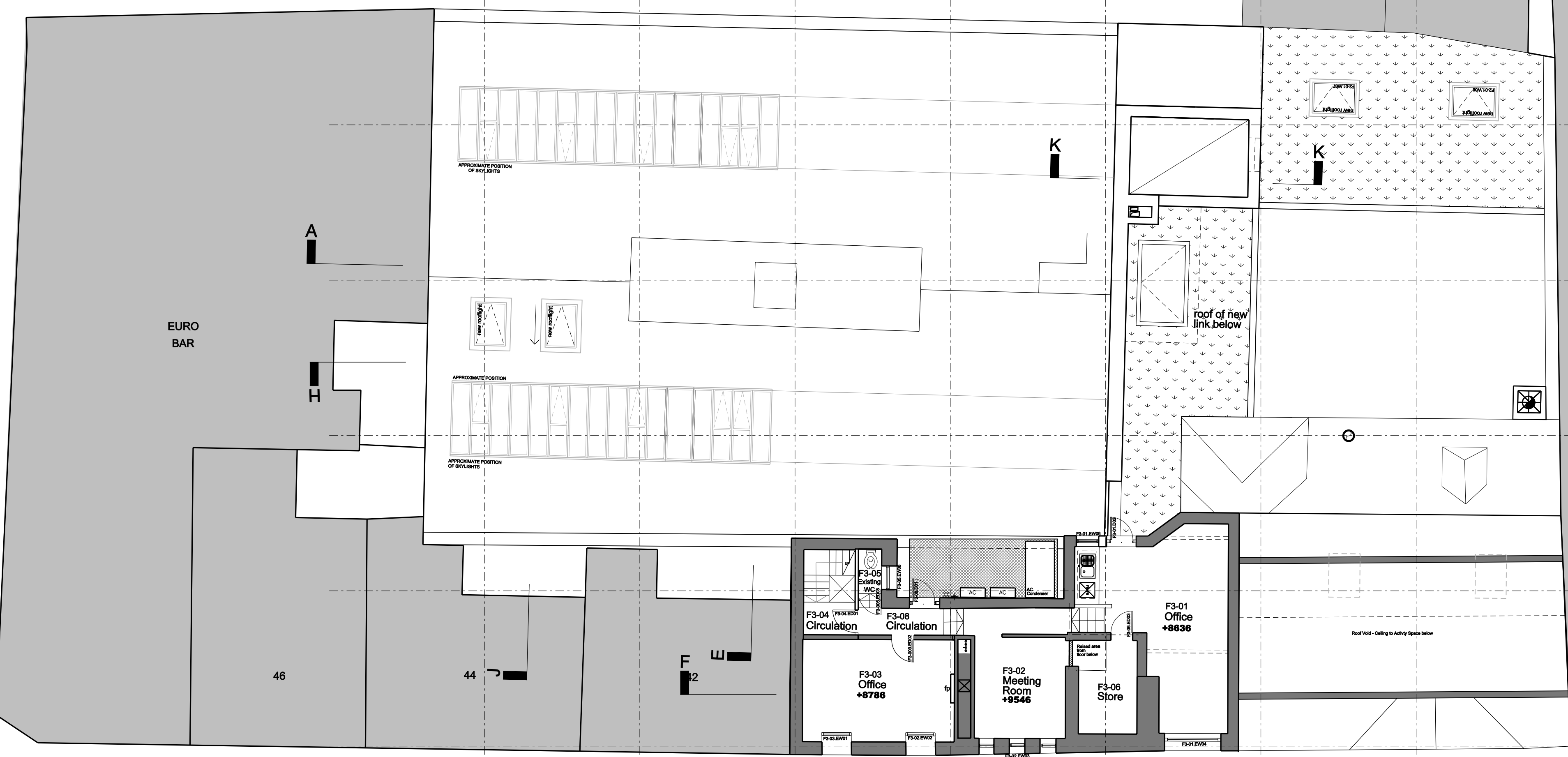
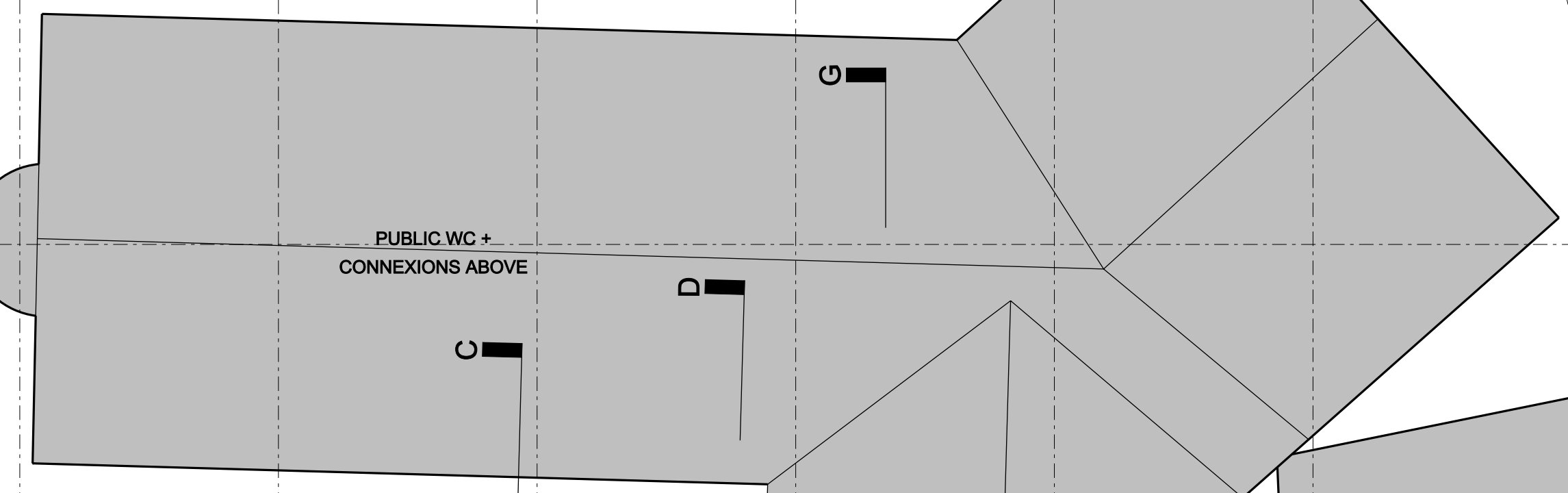

CHAIN ALLEY

EURO BAR

46

44

2

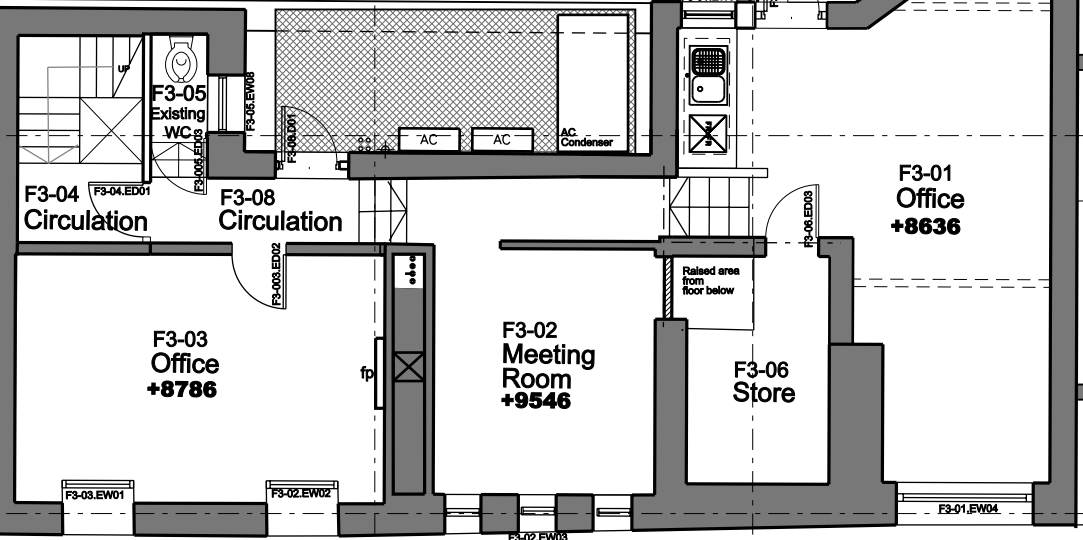

GEORGE STREET

07 06 05 04 03 02 01 00

FOR TENDER

| | | |
|---|---|----------|
| K | ISSUED FOR TENDER | 14.05.10 |
| J | Building Control Submission | 06.05.10 |
| H | Re-submitted for Planning - Non-Material Change | 16.04.10 |
| G | Amended Final Stage E | 19.03.10 |
| F | Final Stage E Issue | 05.03.10 |
| E | Revised Stage E | 22.02.10 |
| D | Stage E Issue | 05.02.10 |
| C | Tea Point added | 28.01.10 |
| B | General Amendments | 18.01.10 |
| A | Stage D Issue | 15.12.09 |
| | Amendment | Date |

OLD FIRE STATION
OXFORD SKYLIGHT

Job/Drawing No
1505/L/104 Amendment **K**

THIRD FLOOR PLAN

Scale 1:100 (1:200 @ A3)
Date 23/11/2009
Drawn JC

Do not scale
Original printed at A1
All dimensions to be checked on site

KEY

| | |
|--|--------------------------|
| | Existing retained |
| | Proposed |
| | Existing structure above |
| | Proposed structure above |
| | Existing survey drawing |

NOTES

- Tender drawings are based on Allen Group survey dated July 2009 and site investigations.
- ALL DRAWINGS SHOULD BE READ IN CONJUNCTION WITH:
 - FCBS specification and schedules
 - Structural and M+E engineer's information
 - Acoustician's Report
 - Theatre Consultants information
 - Kitchen Specialist information
 - Allen Group Survey drawings
- Contradictions between documents should be clarified during tender period.
- All dimensions and levels to be confirmed on site.
- Setting out of all elements to be confirmed following strip out and survey.
- L Series drawings (GA's) are for use as general positioning drawings with A series details taking precedent.
- (4)202 INDICATES DETAIL NUMBER
- (4)203 INDICATES 'A-SERIES' DRAWING AND NUMBER

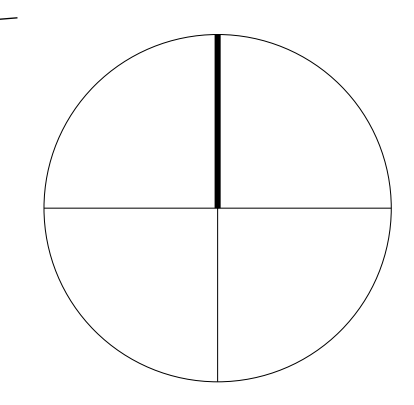

FelldenCleggBradleyStudios
LLP

Circus House
21 Great Titchfield Street
London W1W 8BA

☎ 020 73235737
☎ 020 73235720
✉ london@fcbstudios.com